附件一
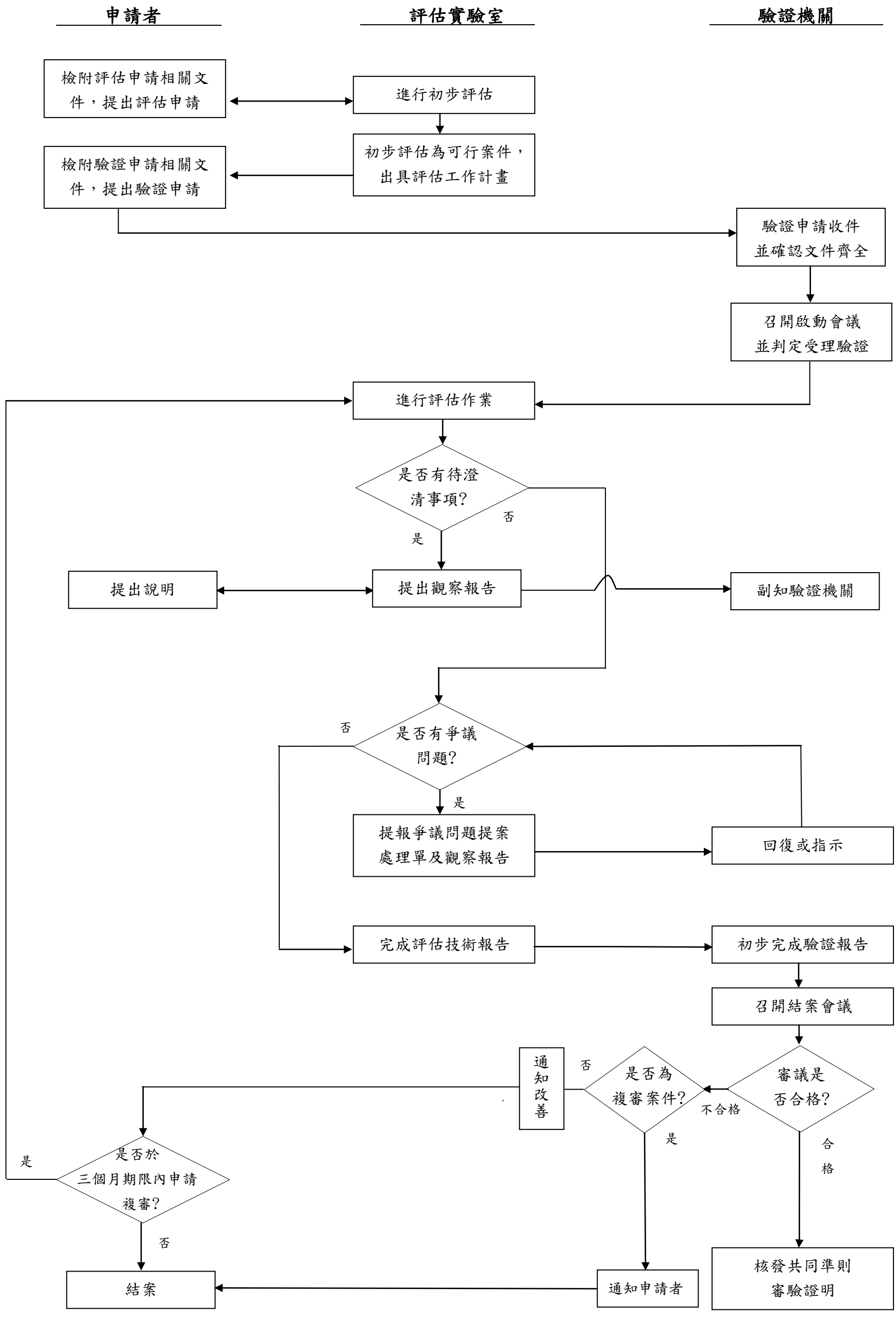
資通安全產品暨保護剖繪審驗作業流程