

附件三 遇險船舶船長操作全球海上遇險及安全系統設備指南

GMDSS OPERATING GUIDANCE FOR MASTER OF SHIPS IN DISTRESS SITUATIONS

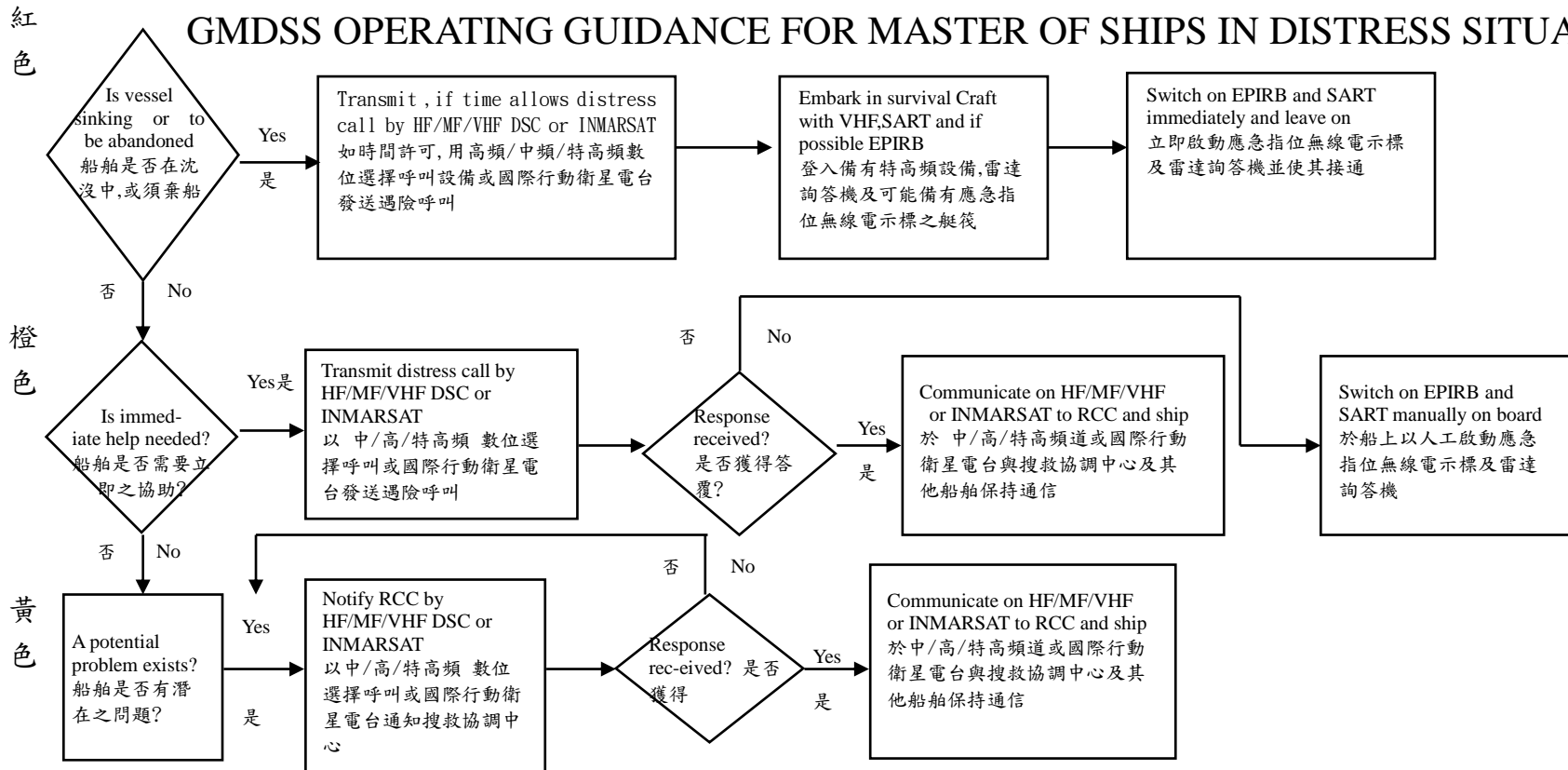

- 1.EPIRB should float free and activate automatically if it can not be taken into survival craft.
如應急指位無線電示標不能攜入救生艇筏則應能自由浮離並自動啟動
- 2.Where necessary,ships should use any appropriate means to alert other ships
如屬需要,船舶應使用任何適當方法向他船發送警報
- 3.Nothing above is intended to preclude the use of any and all available means of distress alerting
上述並不妨礙使用任何可用之方法發送遇險警報

RADIO DISTRESS COMMUNICATION 無線電遇險通信

	Digital selective calling(DSC) 數位選擇呼叫	Radiotelephone 無線電話	Radio telex 無線電傳
VHF	Channel(頻道70)	Channel(頻道16)	
MF	2187.5kHz	2182kHz	2174.5kHz
HF4	4207.5kHz	4125kHz	4177.5kHz
HF6	6312 kHz	6215kHz	6268 kHz
HF8	8414.5kHz	8291kHz	8376.5kHz
HF12	12577 kHz	12290kHz	12520 kHz
HF16	16804.5kHz	16420kHz	16695 kHz