Attachment 3-2
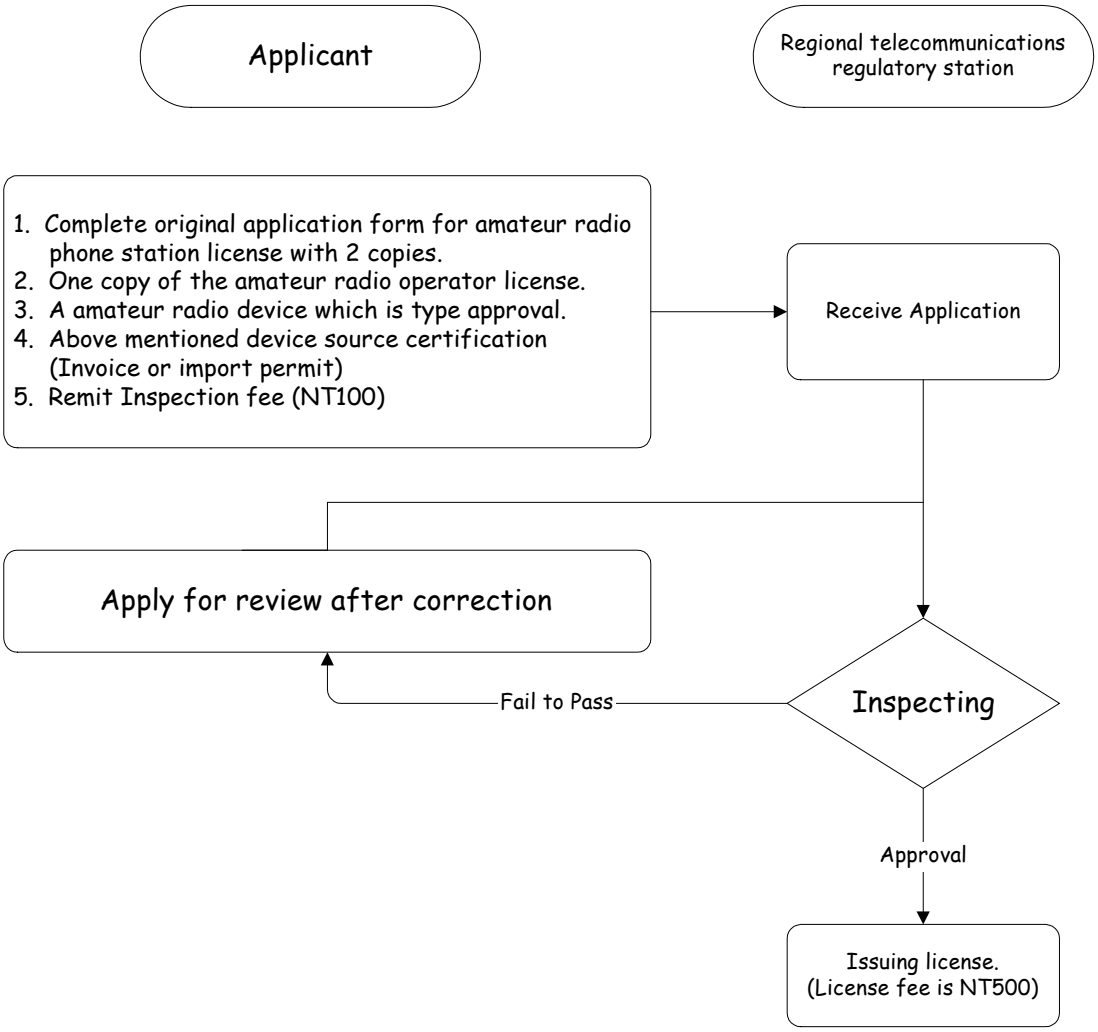
Inspection Procedure of Amateur Radio Phone Station